

NORTH

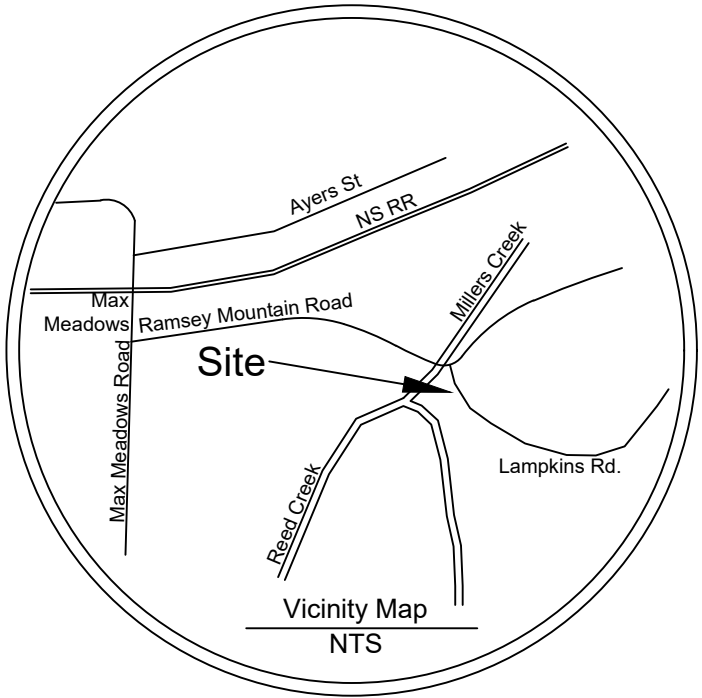

LEGEND

- IRF IRON ROD FOUND
- IRS IRON ROD SET
- TELEPHONE POLE
- GUY WIRE
- OHT — OVERHEAD TELEPHONE
- x-x- FENCE
- · - · - CREEK
- /// EDGE OF PAVEMENT
- W — Approx. Location of UG WATER LINE
- G — GUARDRAIL
- S — Approx Location of Sewer Line



- Sheet List
1. Existing Conditions
 2. Site Plan
 3. Details

12" HDPE CULVERT
IN ELEV: 2063.7'
OUT ELEV: 2061.2'



Wythe County
Kayak Portage
Lampkins Road
Existing Conditions

Date 6-24-24

SCALE 1"=50'

No.	Revision	Date

NORTH



- Scope of Work:**
1. Remove Topsoil from LOD and clear and grub.
 2. Bring in Fill Material and compact to fit the proposed contours shown.
 3. Cover LOD area with 6 inches of Crusher Run Gravel and compact.
 4. Clear Brush from area shown (no trees).

- NOTES:**
1. Topography by others.
 2. No earthwork will be done below the elevation of the normal level of flows for both creeks.

- LEGEND**
- IRF IRON ROD FOUND
 - IRS IRON ROD SET
 - TELEPHONE POLE
 - GUY WIRE
 - OH T — OVERHEAD TELEPHONE
 - x-x- FENCE
 - · - · - CREEK
 - /// EDGE OF PAVEMENT
 - W — Approx. Location of UG WATER LINE
 - G — GUARDRAIL
 - S — Approx Location of Sewer Line

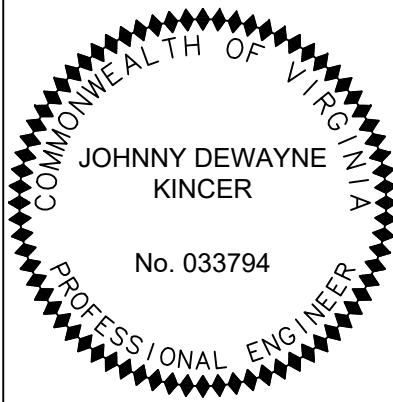
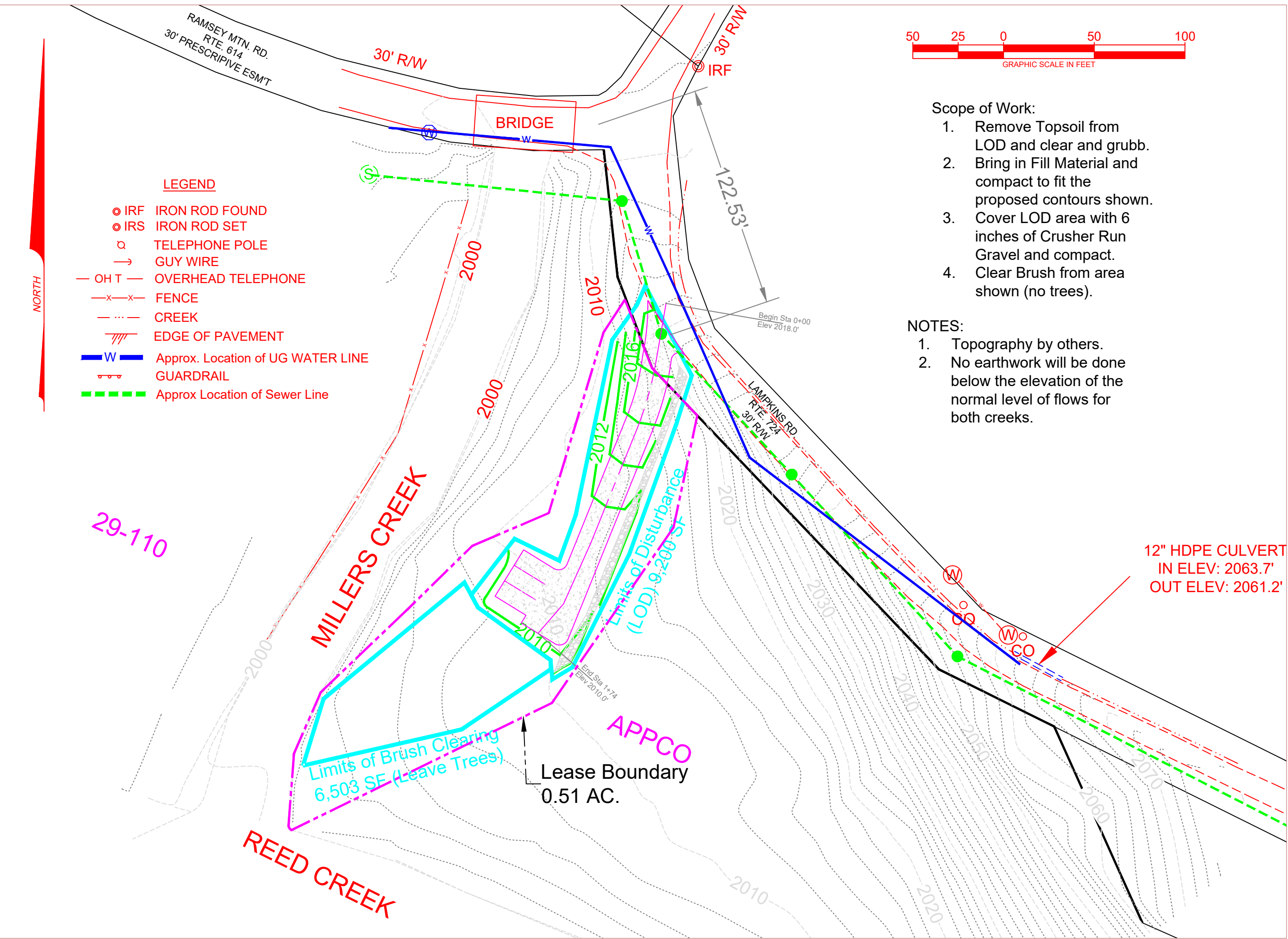

Wythe County
Kayak Portage
Lampkins Road
Site Plan

Date 6-24-24

SCALE 1"=50'

No.	Revision	Date

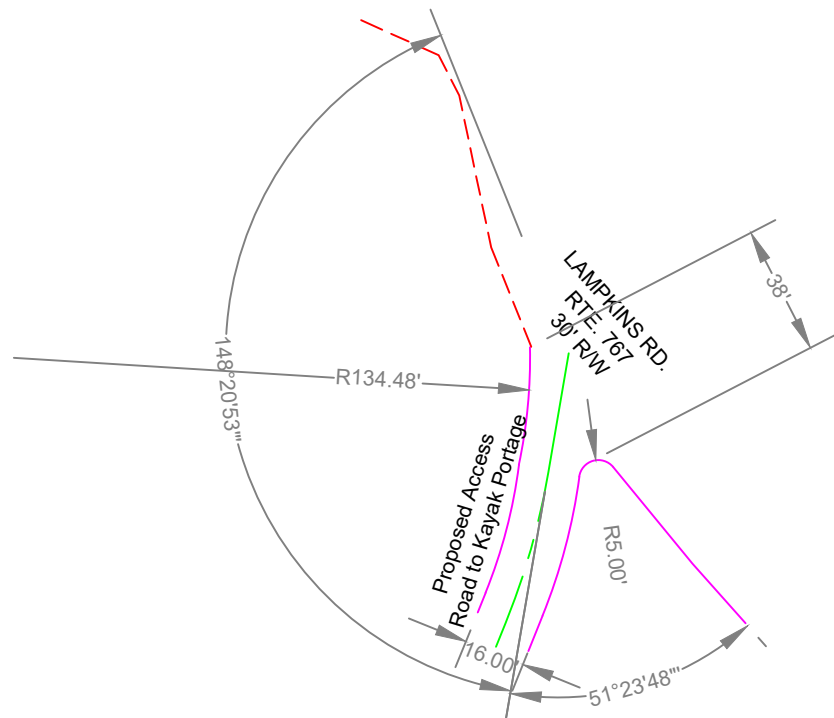

Entrance Geometrics

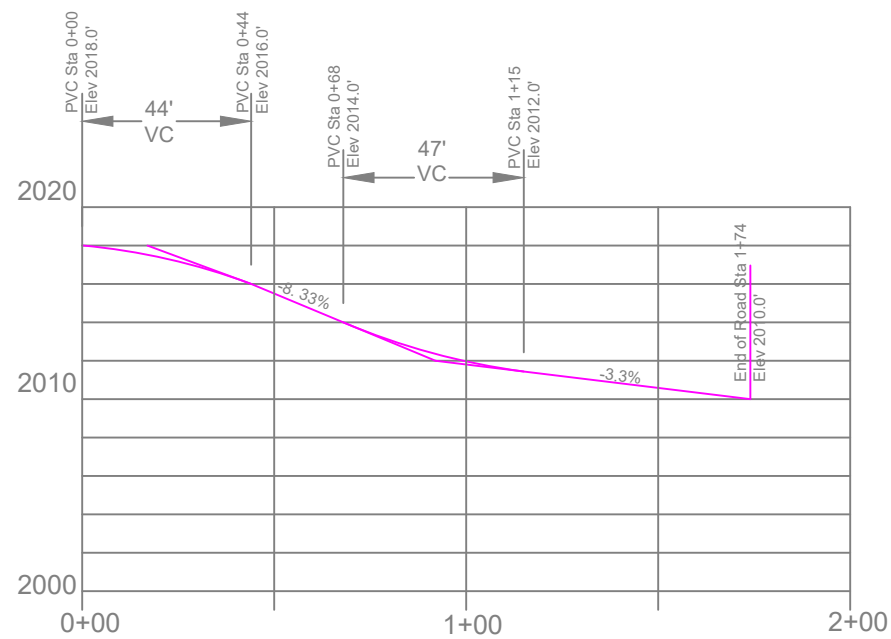

Profile
Scale 1"= 10 Vert.
1"=50 Horiz.

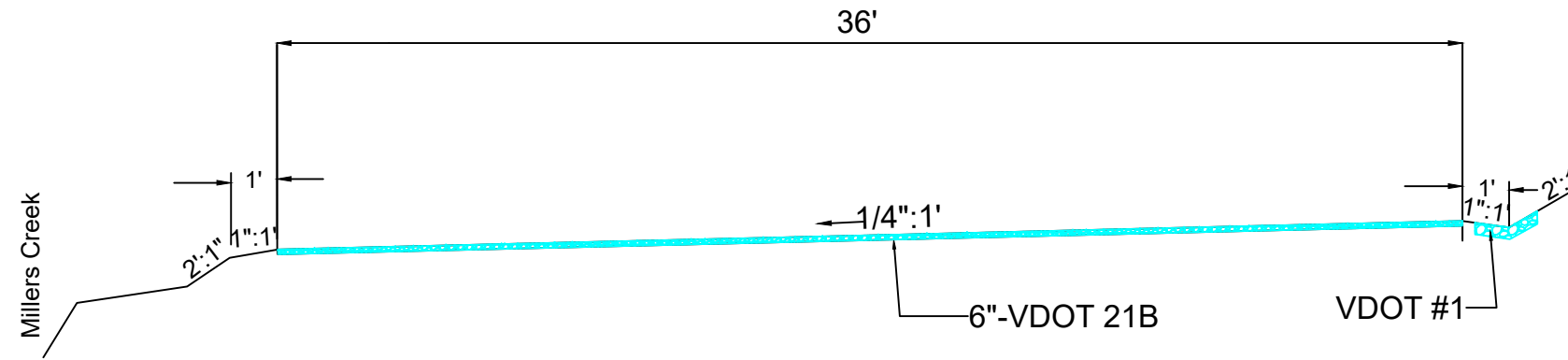

TYPICAL PARKING SECTION
NO SCALE

SPECIFICATIONS:

1. Root Material to be removed to a depth where no roots are encountered or to 5 feet.
2. Backfill root excavation with select material or VDOT 357 stone.
3. Proof roll sub-grade after removal of topsoil with loaded dump truck.
4. Remove and repair with VDOT 357 stone, any soft areas found during proof roll.
5. Compact VDOT 21B stone with smooth barrel roller.

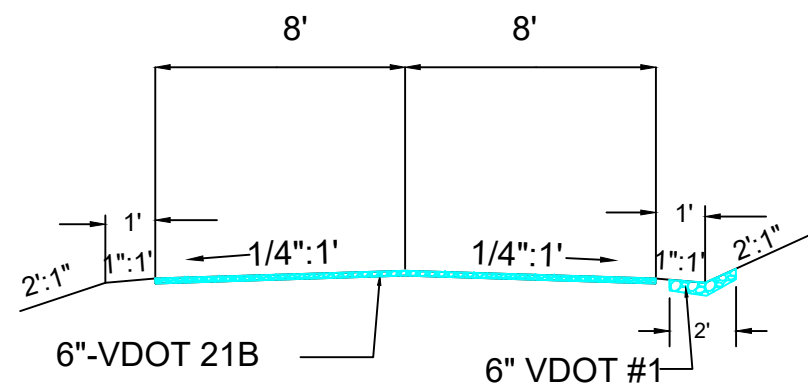

TYPICAL ROAD SECTION
NO SCALE

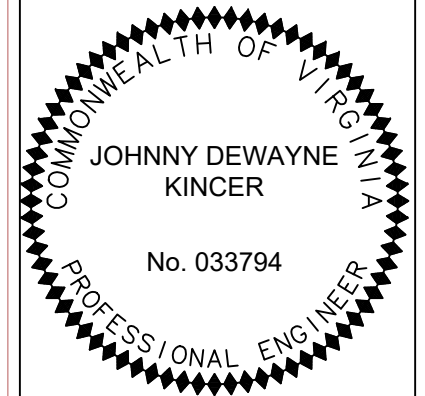

Wythe County
Kayak Portage
Lampkins Road
Details

Date 6-24-24

SCALE 1"=50' or as Shown

No.	Revision	Date